

E1 LEFT ELEVATION
SCALE $\frac{1}{2}" = 1' - 0"$

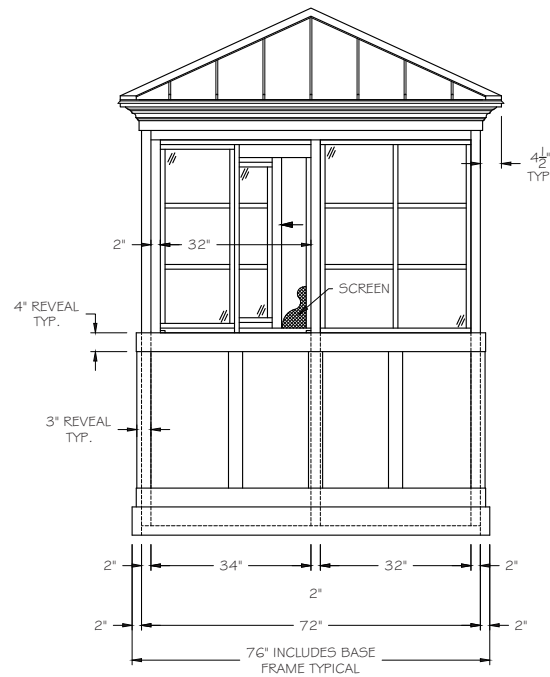

E2 FRONT ELEVATION
SCALE $\frac{1}{2}" = 1' - 0"$

B.I.G. ENTERPRISES
THESE PLANS, DRAWINGS, AND/OR CADD FILES ARE THE COPYRIGHTED WORK OF B.I.G. ENTERPRISES AND IS A TRADEMARK OF B.I.G. ENTERPRISES. COPYING OR UNAUTHORIZED USE OF THESE DESIGNS OR ITS LIKENESS WILL BE PROSECUTED TO THE MAXIMUM EXTENT PERMITTED UNDER APPLICABLE STATE AND FEDERAL LAW. B.I.G. ENTERPRISES 1988 ALL RIGHTS RESERVED

THIS IS ONLY A SAMPLE SPECIFICATION AND/OR DRAWING. WE URGE YOU TO DISCUSS YOUR PROJECT WITH A B.I.G. SALES PERSON TO INSURE THIS SAMPLE SPEC, AND/OR DRAWING MEETS YOUR NEEDS AND TO VERIFY ALL CODES WHERE YOUR UNIT WILL BE INSTALLED ARE ACCURATELY IDENTIFIED IN THE DRAWING, AND/OR SPEC.

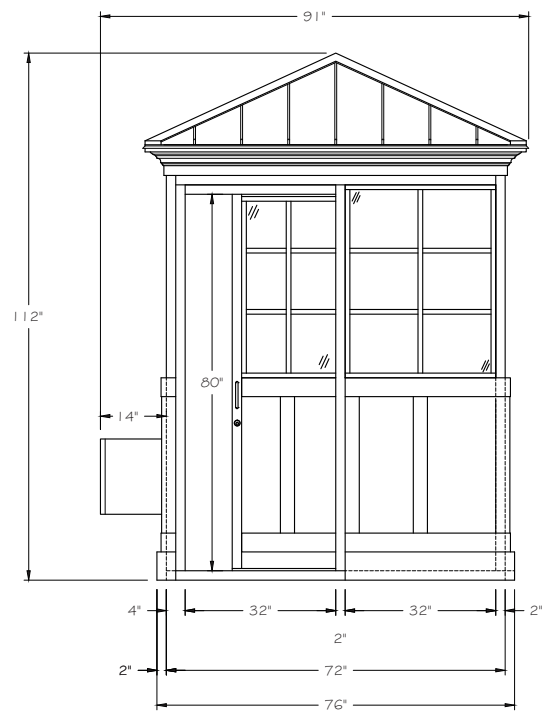

E3 RIGHT ELEVATION
SCALE $\frac{1}{2}'' = 1'-0''$

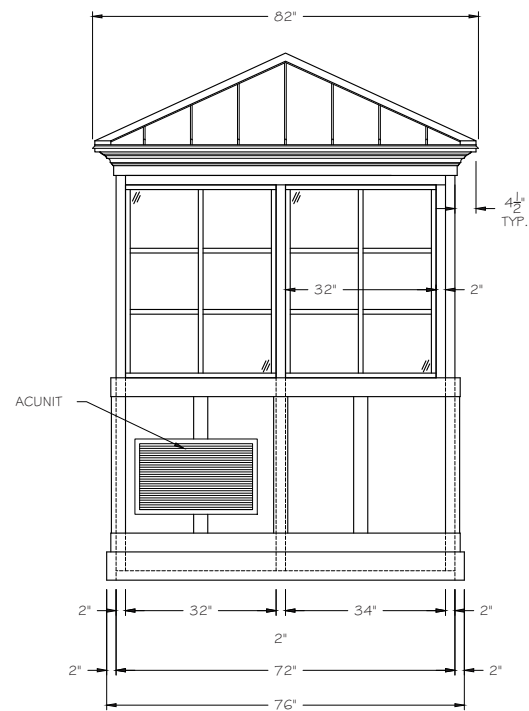

E4 REAR ELEVATION
SCALE $\frac{1}{2}'' = 1'-0''$

HARRISBURG

B.I.G. ENTERPRISES, INC.
9702E RUSH STREET
SOUTH EL MONTE, CA 91733-1730
(626) 448-1449



B.I.G. ENTERPRISES
THESE PLANS, DRAWINGS, AND/OR CAD FILES ARE THE
COPYRIGHTED WORK OF B.I.G. ENTERPRISES AND IS A
TRADEMARK OF B.I.G. ENTERPRISES. COPYING OR UNAUTHORIZED
USE OF THESE DESIGNS OR ITS LIKENESS WILL BE PROSECUTED
TO THE MAXIMUM EXTENT PERMITTED UNDER APPLICABLE STATE
AND FEDERAL LAW. B.I.G. ENTERPRISES 1988 ALL RIGHTS
RESERVED

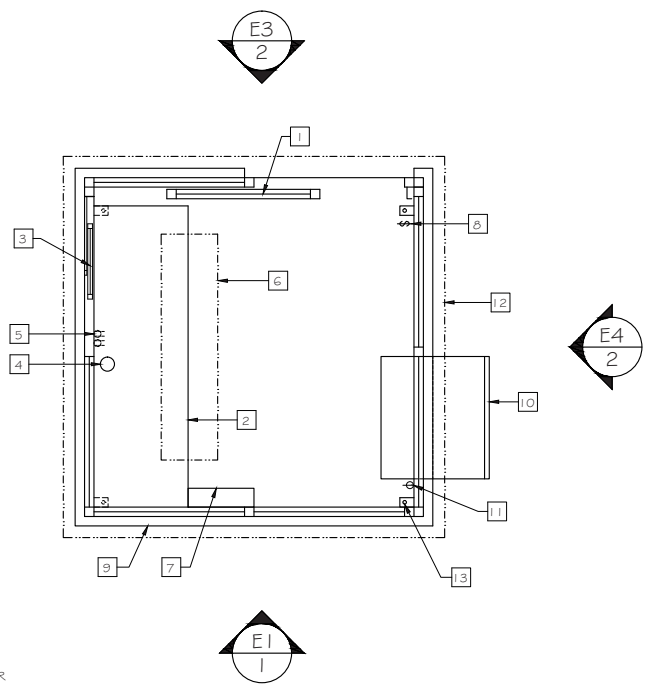

FLOORPLAN

SCALE 1/2" = 1'-0"

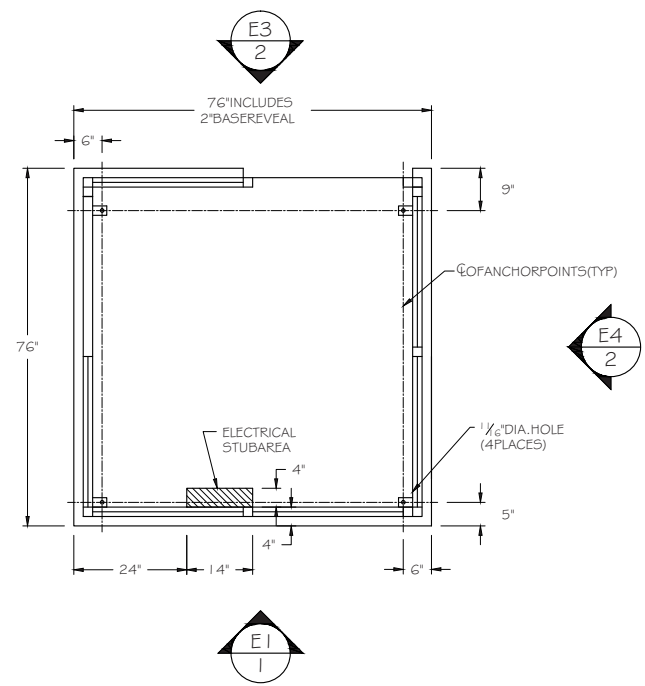

STUBUP AREA &
ANCHOR LOCATIONS

SCALE 1/2" = 1'-0"

INDICATES OPENING THROUGH FLOOR

LEGEND:

- 1 32"x80" SLIDING DOOR
- 2 20" SHELF
- 3 SLIDING WINDOW
- 4 3" CORD ACCESS HOLE
- 5 RECEPTACLES (2)
- 6 FLUORESCENT FIXTURE
- 7 LOAD CENTER
- 8 INTERIOR LIGHT SWITCH
- 9 REVEAL
- 10 AIR CONDITIONER
- 11 AC RECEPTACLE
- 12 4-12" OVERHANG
- 13 ANCHOR CLIP (4 PLACES)

B.I.G. ENTERPRISES
THESE PLANS, DRAWINGS, AND/OR CAD FILES ARE THE
COPYRIGHTED WORK OF B.I.G. ENTERPRISES AND IS A
TRADEMARK OF B.I.G. ENTERPRISES. COPYING OR UNAUTHORIZED
USE OF THESE DESIGNS OR ITS LOGOS WILL BE PROSECUTED
TO THE MAXIMUM EXTENT PERMITTED UNDER APPLICABLE STATE
AND FEDERAL LAW. B.I.G. ENTERPRISES © 1988 ALL RIGHTS
RESERVED