

E1 LEFT ELEVATION
SCALE $\frac{1}{2}'' = 1' - 0''$
RIGHT ELEVATION MIRROR IMAGE

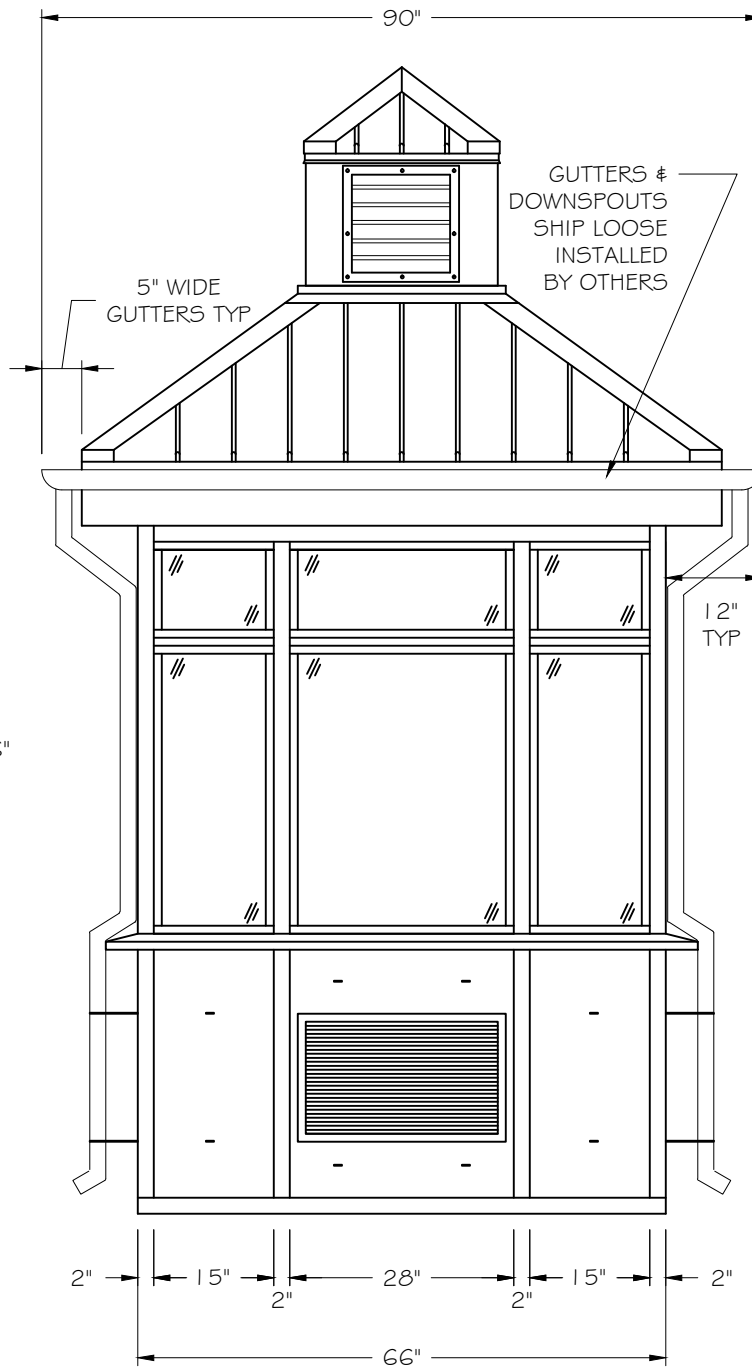

E2 FRONT ELEVATION
SCALE $\frac{1}{2}'' = 1' - 0''$

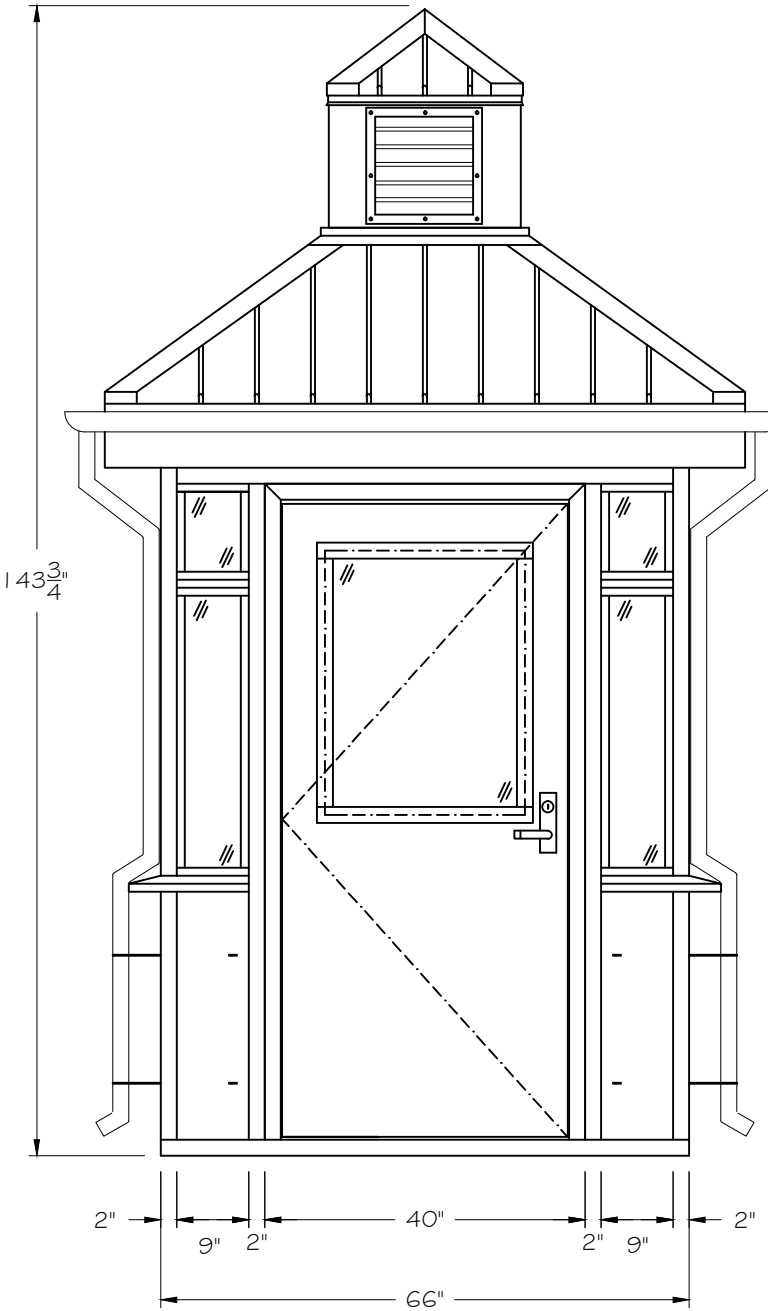

E3 REAR ELEVATION
SCALE $\frac{1}{2}'' = 1' - 0''$

B.I.G. ENTERPRISES®

THESE PLANS, DRAWINGS, AND/OR CADD FILES ARE THE COPYRIGHTED WORK OF B.I.G. ENTERPRISES AND IS A TRADEMARK OF B.I.G. ENTERPRISES. COPYING OR UNAUTHORIZED USE OF THESE DESIGNS OR ITS LIKENESS WILL BE PROSECUTED TO THE MAXIMUM EXTENT PERMITTED UNDER APPLICABLE STATE AND FEDERAL LAW. © B.I.G. ENTERPRISES 1988 ALL RIGHTS RESERVED

THIS IS ONLY A SAMPLE SPECIFICATION AND/OR DRAWING. WE URGE YOU TO DISCUSS YOUR PROJECT WITH A B.I.G. SALES PERSON TO INSURE THIS SAMPLE SPEC, AND/OR DRAWING MEETS YOUR NEEDS AND TO VERIFY ALL CODES WHERE YOUR UNIT WILL BE INSTALLED ARE ACCURATELY IDENTIFIED IN THE DRAWING, AND/OR SPEC.

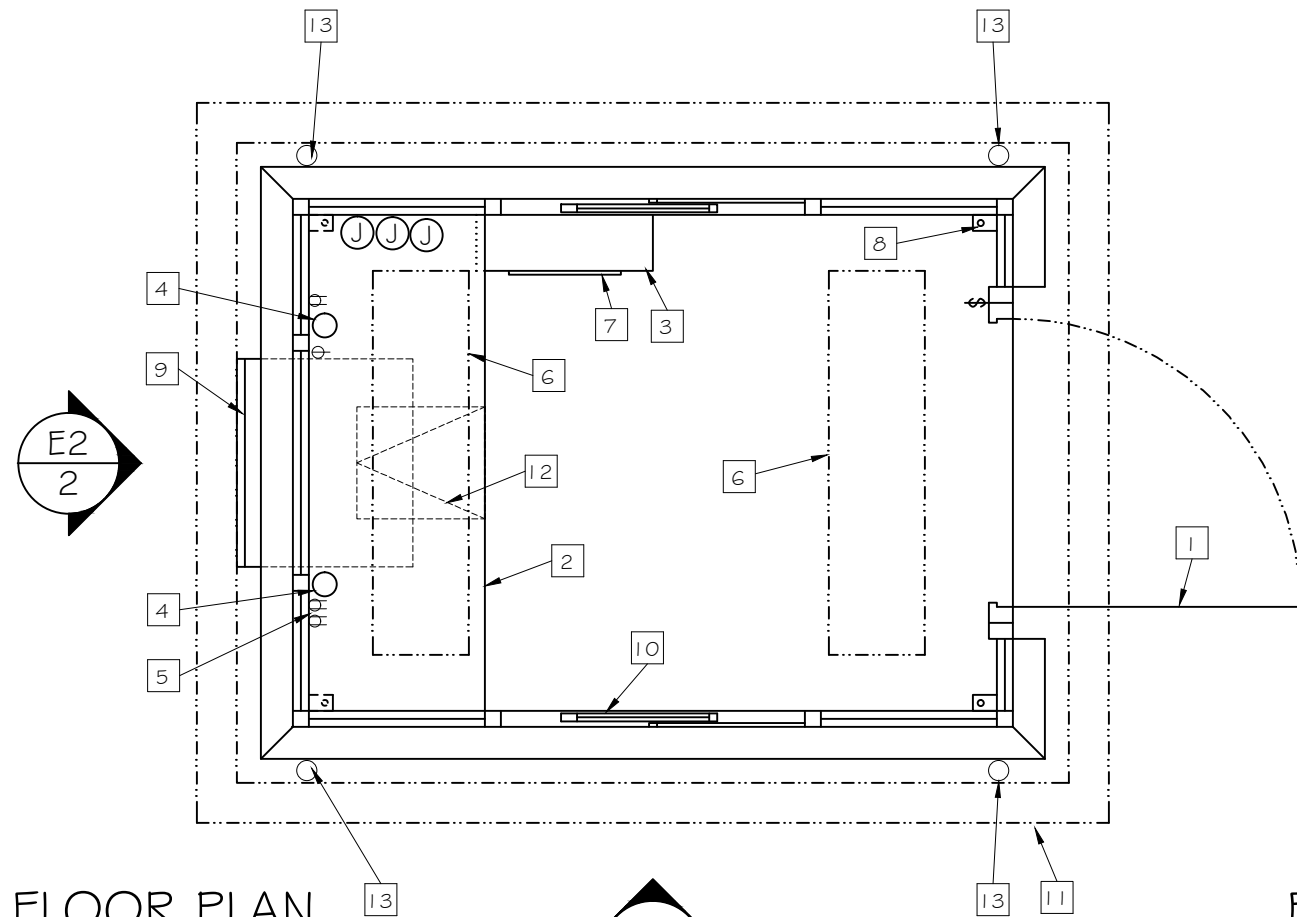

FLOOR PLAN

SCALE $\frac{1}{2}'' = 1' - 0''$

ELECTRICAL STUB UP AREA

SCALE $\frac{1}{2}'' = 1' - 0''$

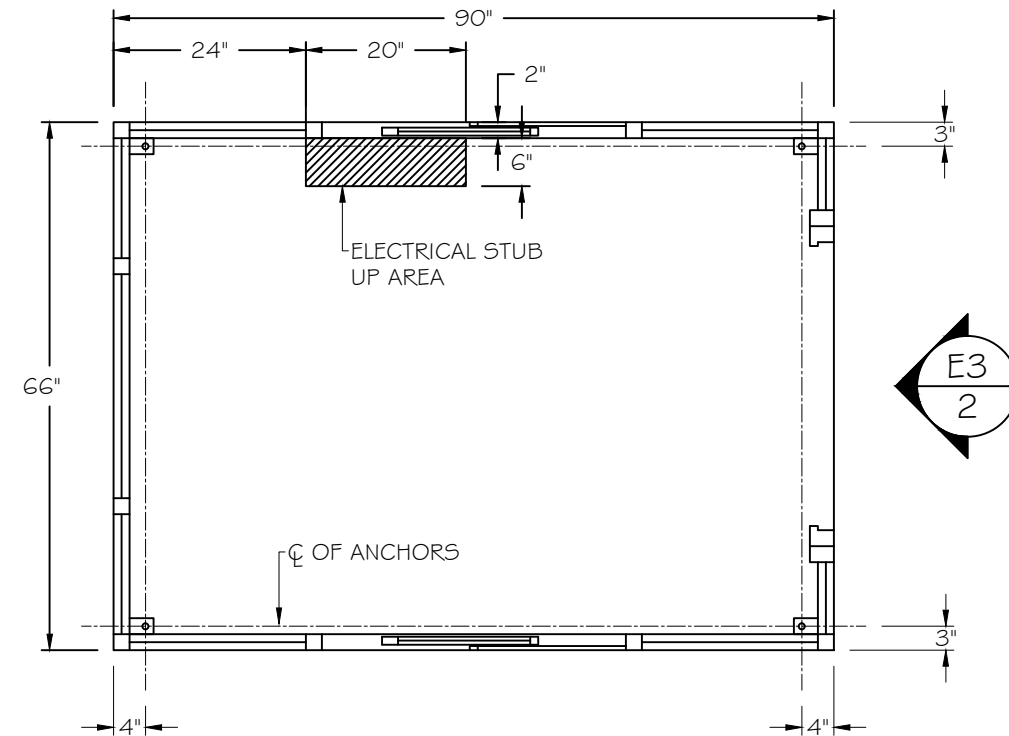

- | | | |
|------------------------|------------------------|------------------------|
| 1 36" x 80" SWING DOOR | 6 FLUORESCENT FIXTURES | 11 GUTTER (SHIP LOOSE) |
| 2 20" SHELF | 7 LOAD CENTER | 12 UTILITY DRAWER |
| 3 ELECTRICAL CABINET | 8 ANCHOR CLIPS | 13 DOWNSPOUTS |
| 4 3" CORD ACCESS HOLE | 9 AIR CONDITIONER | |
| 5 RECEPTACLES | 10 SLIDING WINDOW | |

ESTATE

B.I.G. ENTERPRISES®

THESE PLANS, DRAWINGS, AND/OR CADD FILES ARE THE COPYRIGHTED WORK OF B.I.G. ENTERPRISES AND IS A TRADEMARK OF B.I.G. ENTERPRISES. COPYING OR UNAUTHORIZED USE OF THESE DESIGNS OR ITS LIKENESS WILL BE PROSECUTED TO THE MAXIMUM EXTENT PERMITTED UNDER APPLICABLE STATE AND FEDERAL LAW. © B.I.G. ENTERPRISES 1988 ALL RIGHTS RESERVED

B.I.G. ENTERPRISES, INC.
9702 E. RUSH STREET
SOUTH EL MONTE, CA 91733-1730
(626) 448-1449

